

Kasemrad International Hospital Vientiane







(R) Assoc. Prof. Dr. Chaleram Hamphanich, M.D.
Chief Executive Officer
(L) Asst. Prof. Dr. Somporn Hamphanich, M.D.
Deputy Chief Executive Officer

Bangkok Chain Hospital Public Company Limited ("BCH") started its business as a hospital operator since 1984 and has been expanding and growing until become one of the leading operators in healthcare service and the largest service provider under Social Security Scheme in Thailand. BCH operates fifteen hospitals and one polyclinic within the network of 2,521 registered beds to serve all types of patients under four hospital groups namely; World Medical Hospital, Kasemrad International Hospital, Kasemrad Hospital and Karunvej Hospital.

BCH will strictly adhere to operate the business in line with ethical principles and good corporate governance guidelines to ensure sustainability and stability of the Company.



โรงพยาบาลเว็ลด์เมดิคอล
World MediCal Hospital



โรงพยาบาลเกษมราษฎร์
KASEMRAD INTERNATIONAL



โรงพยาบาลเกษมราษฎร์
KASEMRAD HOSPITAL



โรงพยาบาลการุญเวช
KARUNVEJ HOSPITAL

Key Milestones



Kasemrad Hospital
Bangkoe
(311 beds) opened in 1984



Kasemrad Hospital
Saraburi
(200 beds) opened in 1996



Kasemrad Hospital
Sriburin
(120 beds) opened in 1993



Kasemrad Polyclinic
Maesai
(30 beds) opened in 2004



Karunvej Hospital
Ayudhaya
(105 beds) opened in 2014



Kasemrad Hospital
Chachoengsao
(100 beds) opened in 2015



Kasemrad Hospital
Ramkhamhaeng
(139 beds) opened in 2018



Kasemrad Hospital
Prachinburi
(115 beds) opened in 2021

Inception

Expansion I (1993 – 2004)

Expansion II (2013 – present)



Kasemrad Hospital
Rattanaibeth
(400 beds) opened in 1993



Kasemrad Hospital
Prachachuen
(371 beds) opened in 1997



Kasemrad Hospital
Sukapathan 3
(300 beds) opened in 2004



Kasemrad Hospital
SE Pathwa (The Day)
(200 beds) opened in 2014



Kasemrad Clinic
Chiang-san Branch
opened in 2014



Kasemrad Hospital
Rattanaibeth
(119 beds) opened in 2015



Kasemrad Hospital
Aranyaprathet
(51 beds) opened in 2020



Kasemrad International
Hospital Vientiane
(110 beds) opened in 2021

Bangkok Chain Hospital Public Company Limited

BCH was established in 1984 and listed on the Stock Exchange of Thailand in 2004. BCH has registered and paid up capital of 2,494 MB.

Currently, BCH owns 15 hospitals and 1 polyclinic in Bangkok and provincial to serve all types of patients under four Hospital brands. To ensure our creditability and standard, our hospitals in the group received an international accreditation such as DNV GL, JCI and National Hospital Accreditation (HA).





Northern Part

- Kasemrad Sriburin
- Kasemrad MaeSai
- Chaingsaen Clinic

Central Part

- Kasemrad Saraburi
- KarunvejAyudhaya
- Karunvej Pathumthani

Bangkok

- Kasemrad Ramkamhaeng
- Kasemrad Prachacheun
- **Kasemrad Bangkae**
- Kasemrad Rattanatibeth
- Kasemrad International Rattanatibeth
- World Medical Center Hospital

Vientiane, Lao PDR

- Ksemrad International Hospital, Vientiane

Eastern Part

- Ksemrad Chachoengsao
- Kasemrad Prachinburi
- Kasemrad Aranyaprathet



Kasemrad International Hospital, Vientiane

- Groundbreaking on 25 May 2018, 70 MUSD
- Grand Opening on 19 August 2021





Kasemrad International Hospital, Vientiane

- Tertiary Care Hospital 254 beds (1st Phase 110 beds), area 1.92 Hectare
- Building A: 7 Floors Building, 51,280 sqm. (internal space 44,970 sqm.)
- Building B: Catering, Laundry and General Support
- Building C: 5 Floors Dormitory
- Wastewater management Building
- Car Parking 14,424 sqm. for 450 cars

Hospital Full Capacity

Number of beds	= 254 beds. (available 110 rooms in first phase)
Operating Theatre	= 6 rooms (use 3 rooms in first phase)
Delivery	= 3 rooms
Nursery	= 6 units
Pre & Post Labor	= 2 units
Observation room	= 14 units
ICU	= 10 units
CCU	= 4 units
Hemodialysis	= 20 units
Endoscope & ERC	= 2 units
Emergency Treatment	= 7 units (CPR 1)





Nursing Service Team



Specialty	FT	PT
Internist	4	3
Surg & Ortho	3	2
OBYGN	3	6
Pediatrician	1	7
Anesthesiologist	2	7
Opthalmologist	1	4
ENT	0	3
Radiologist	1	3
GP	4	0
EP	0	2
Dentist	2	0
Total	21	37



Dr. Wattana PAREESRI, M.D.

Specialist

General Surgeon
Endoscopic Surgery

Clinic

Surgery Clinic

Education

- Faculty of Medicine, Siriraj Hospital, Mahidol University, Thailand
- Royal College of Surgeons of Thailand No. 1318

Schedule September

MON

08.00 - 16.00

TUE - THR

08.00 - 20.00

WED - FRI

08.00 - 16.00

SUN

08.00 - 20.00

First International Hospital to your door





Dr. Anupong RUANGDECHANAN, M.D.

Specialist

Orthopedist

Clinic

Orthopedics Clinic

Education

- The Thai Board of Orthopedist
- Doctor of Medicine (M.D.) Faculty of Medicine, Chiang Mai University, Thailand
- Diploma of the Thai Board of Orthopedics Faculty of Medicine, Chiang Mai University, Thailand

Schedule September

MON - FRI

08.00 - 17.00

First International Hospital to your door





Dr. Chairat HEMMAN, M.D.

Specialist

General Practitioner

Clinic

Wellness Center

Education



- Doctor of Medicine (MD), Faculty of Medicine, Chulalongkorn University, Thailand
- Certificate of Fundamental Occupational Medicine For Physicians, Department of Medical Services, Ministry of Public Health, Thailand

Schedule September

MON - SAT

07.00 - 15.00

First International Hospital to your door



Dr. Komsan SRISUK, M.D.

Specialist

General Practitioner

Clinic

Emergency Medical Service Center

Education

- Khon Kaen University Faculty of Medicine, Thailand
- Johns Hopkins Bloomberg School of Public Health, USA

Schedule September

MON - THU

20.00 - 08.00

First International Hospital to your door





Dr. Yudhana SAWADEE, M.D.

Specialist

Anesthesiologist

Clinic

OR

Education

- Doctor of Medicine, Faculty of Medicine, Chiang Mai University, Thailand
- Diplomate of Thai Board of Anesthesiology, Faculty of Medicine, Chiang Mai University, Thailand

Schedule September

MON - FRI

08.00 - 17.00

First International Hospital to your door





Dr. Watcharaphon KIATSAYOMPOO, M.D.

Specialist

Radiologist
Subboard Advanced Diagnostic Body Imaging

Clinic

Imaging Center

Education

- Doctor of Medicine, Khon Kaen University, Thailand
- Diagnostic Radiology, Khon Kaen University, Thailand
- Advanced Diagnostic Body Imaging, Khon Kaen University, Thailand

Schedule September

MON - FRI

08.00 - 17.00

SAT - SUN

08.00 - 13.00

First International Hospital to your door





Dr. Peerantorn TUNGSANGIAMVISAI, M.D.

Specialist

Internist

Education

- Bachelor of Medicine, Faculty of Medicine Ramathibodi Hospital, Thailand
- General medicine Department of Medicine, Phramongkutklao Hospital, Thailand

Clinic

Internal Medicine Clinic

Schedule September

MON - WED 08.00 - 17.00
SAT - SUN 08.00 - 20.00

First International Hospital to your door



1661



Dr. Thathsalang KEOBOUNMA, M.D.

Specialist

Nephrologist

Education

- Department of Medicine Faculty of Medicine, Khonkaen University, Thailand

Clinic

Internal Medicine Clinic

Schedule September

MON - FRI 08.00 - 17.00

First International Hospital to your door



1661



Dr. Nouansompheng CHANTHAMAT, M.D.

Specialist

Internist

Education

- Doctor of medicine, Faculty of Medicine, Prince of Songkla University, Thailand
- Thai Board of Internal Medicine, Faculty of Medicine, Prince of Songkla University, Thailand

Clinic

Internal Medicine Clinic

Schedule September

WED SUN 07.00 - 17.00

First International Hospital to your door



1661



Dr. Thananant TRONGKAMOLTHUM, M.D.

Specialist

Rheumatologist

Education

- Fellowship Training of Rheumatologist, Department of Internal Medicine, Faculty of Medicine, Prince of Songkla University, Thailand
- Thai Board of Internal Medicine, Faculty of Medicine, Chiang Mai University, Thailand
- Doctor of Medicine, Faculty of Medicine, Chiang Mai University, Thailand

Clinic

Rheumatology Clinic
Internal Medicine Clinic

Schedule September

MON - FRI 08.00 - 17.00

First International Hospital to your door



1661

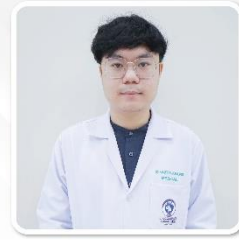

Dr. Khansatit THAVORNSAWADI, M.D.

Specialist

Pediatrician

Education

- Doctor of medicine, Mahidol University, Thailand
- The Thai Board of Pediatrician, Vajira Hospital, Navamindradhiraj University, Thailand

Clinic

Pediatric Clinic

Schedule September

MON - SAT 08.00 - 16.00

First International Hospital to your door



1661



Dr. Kalin Panommas, M.D.

Specialist

Neurological surgery
Spinal surgery

Clinic

Surgery Clinic

Education

- Fellowship in Neurological surgery BWK Ulm Hospital, Germany
- Thai board of Neurological surgery, Bhumibol Aduladej Hospital
- Doctor of Medicine, Phramongkutklao College of Medicine, Thailand

First International Hospital to your door



1661



1661



| 1661



| ☎1661



1661



| ☎ 1661

Current Specialists

Internal Medicine

- General Internal Medicine

Sub-board

- Rheumatologist
- Nephrologist

Surgery

- General surgery
- Minimal invasive surgery (MIS)

Pediatric

- General Pediatrician
- Child Development Pediatrician
- Neonatal Care

OBGYN

- General obstetric & gynecologist
- Infertile
- Onco-Gynaecologist

Orthopedic

- General Orthopedist

Anesthesiologist

- Pain Management

Radiologist

- Advance Body Imaging

General Practitioner

General Dentist



1st Floor

Centers and Clinics (38 consultation rooms)

Internal Medicine

Cardiology Center

Digestive Disease Center (GI)

Rheumatology Clinic

Wellness Center

International Medical Services (IMS)

Pediatric Clinic

E-ENT Clinic

General Surgery

Minimal Invasive Surgery(MIS)

Traumatology

Orthopedic Center

Arthroplasty surgery

Spine surgery

Emergency Medical Service(EMS)

OB / GYN Clinic

Medical Imaging Unit

Specialized Clinics



Wellness Center



International Medical Services (IMS)

Oversea Insurance services

Interpreter (Chinese and Japanese)

Medical evacuation and repatriation

Travelling Medicine

Tropical Medicine



Medical Imaging Unit



CT 160 slides

MRI 1.5 T

Echocardiogram

Ultrasound 4 D



Emergency Medical Services (EMS)



Ambulance



2nd Floor

Critical Departments/Units

OR Department

Operating room

Endoscopic Unit

Recovery room

Cardiac Cath Lab

ICU/CCU

Labor Room

Nursery

Hemodialysis Center

PM&R

Dental Clinic

Aesthetic Clinic

Pharmacy Department

Laboratory Department

CSSD

Operating Room, Cardiac Cath Lab



AD
HOSPITAL



ICU / CCU



Labor Room / Nursery



Dental



Physical Medicine & Rehabilitation (PM&R)



Hemodialysis Unit (8 units, full capacity 20 units)



3rd Floor

Office and Medical Support Department

Administration Office

Meeting Room

Meeting Hall

Pharmacy Department

Laboratory Department

General service supply

ICT Center

Pharmacy Department

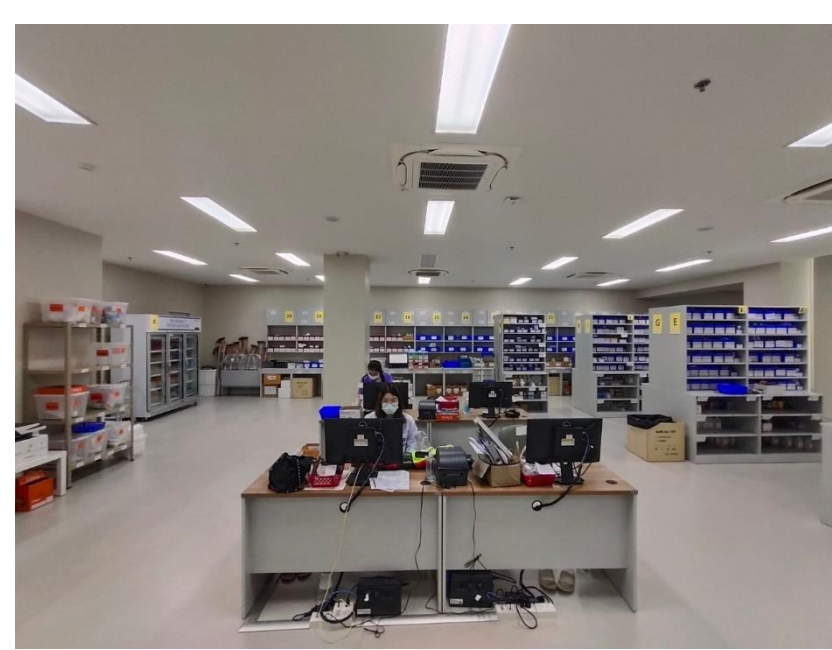

Laboratory Department



4th Floor

Ward VVIP Room



4th Floor

Ward VIP Room



4th Floor Standard Room

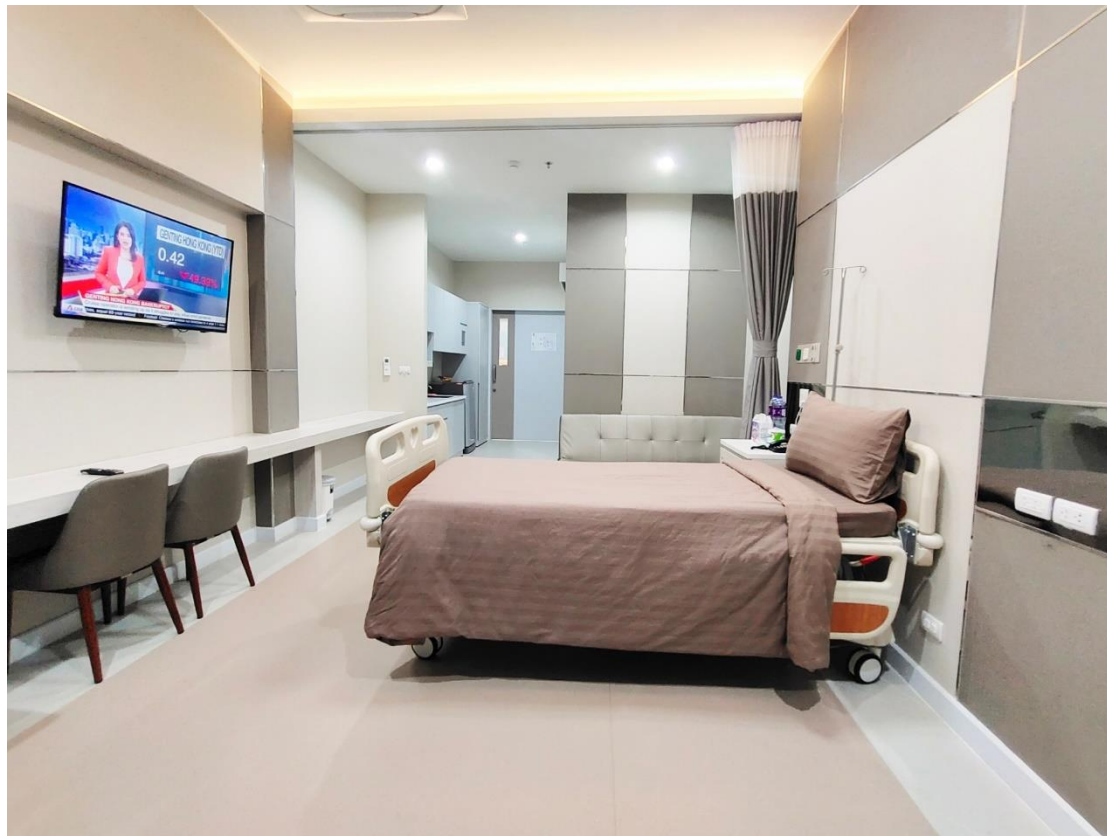

Facilities Management System

Heating, Ventilation and Air – Conditioning (HVAC)

HVAC System

- VRV (Variable Refrigerant Volume) for In-patient rooms.
- Supply-air filters typically are specified based on ASHRAE recommendations

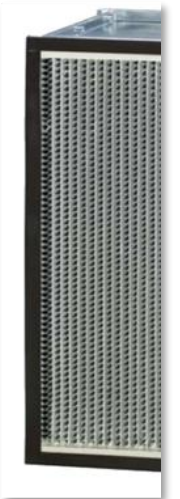

Water Supply and Sanitation System



Water Supply System

- 2 underground water storage tanks 214 CUM
- 2 rooftop water storage tanks 238 CUM
- Total water supply reservation 452 CUM
- Average water usage 165 CUM/day
- Regular consumption for 2.74 days during water supply shortage

Water Supply and Sanitation System



Waste water treatment System

- Activated Sludge Processs
- Full capacity 180 CUM/day, cover the estimate of watse water 128 CUM/day

Electricity and ICT

- Generator 2,000 KVA/1,600 KW can generate the electricity for 8 hrs.
- UPS Dry-type 2,000 KVA/1,600 KW

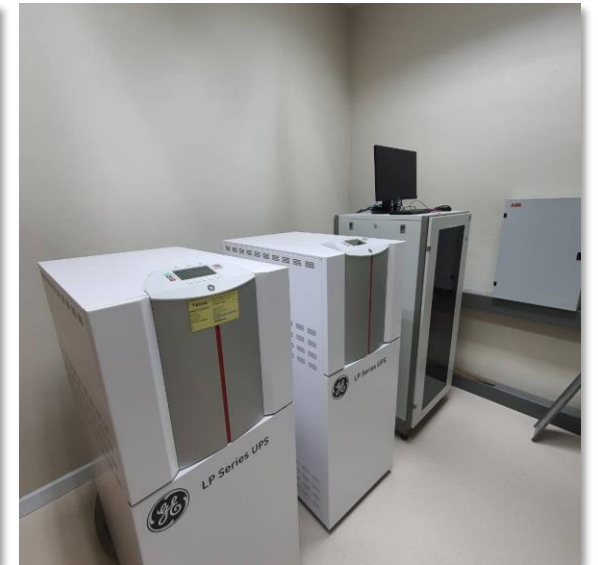

Fire Safety Facilities

Fire Alarm Control Panel (FCP)

- Smoke detector and sprinkle # 588 points
- Fire Alarm Manual station # 40 points
- Alarm Bell with Strobe Light # 105 points

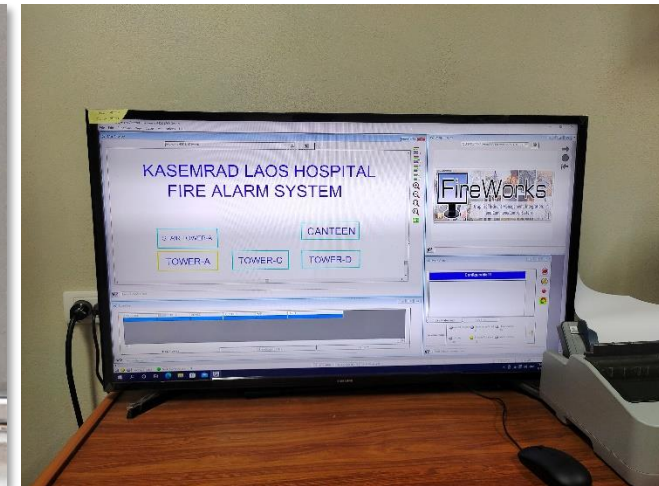

Fire Safety Facilities



Fire Suppression System

- Underground water storage tank 129 CUM
- Fire Extinguisher ABC (Red tank) # 34
- Halotron (Green tank) # 10 tank for electronic equipment
- FM 200 (Clean gaseous agent) # 5 tanks 124 liters



Medical Gas System



RAD
HOSPITAL
PUNE



Waste & Medical Waste Management

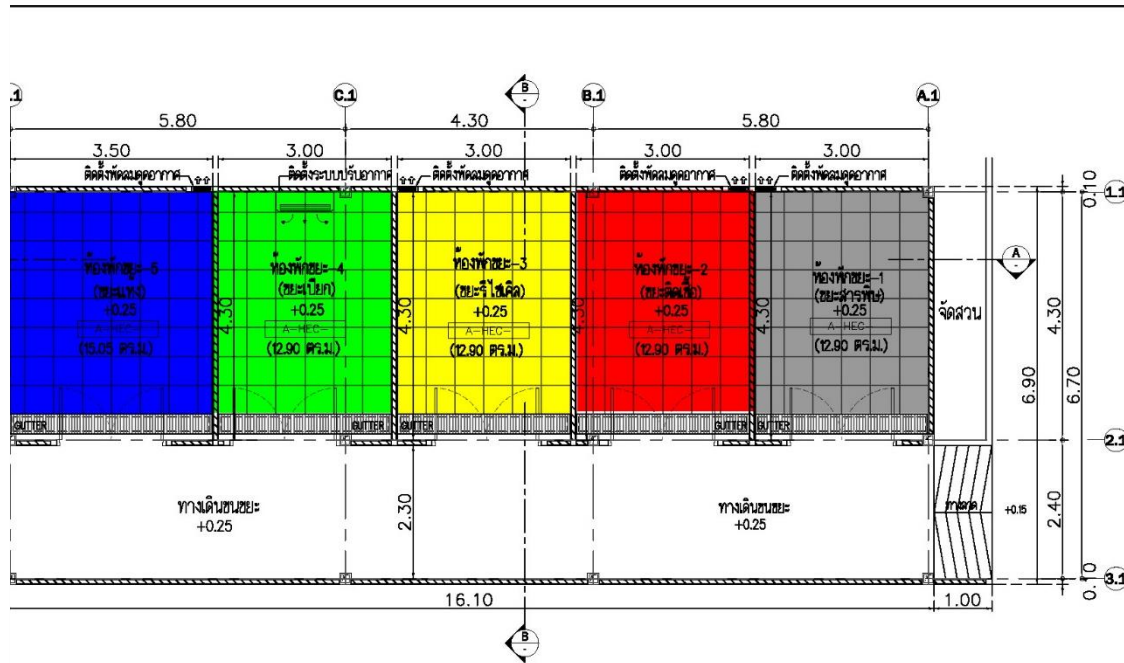

สัญลักษณ์

■	ห้องพักขยะแห้ง
■	ห้องพักขยะเปียก
■	ห้องพักขยะรีไซเคิล
■	ห้องพักขยะติดเชื้อ
■	ห้องพักขยะสารพิษ



รูปที่ 2.6.4-4 : แบบขยายอาคารพักขยะ

Waste Management

- Wet general waste # 12.9 CUM
- Dry general waste # 15.05 CUM
- Recycle waste # 12.9 CUM
- Hazardous waste # 12.9 CUM
- Medical waste # 12.9 CUM

Security System



Fire Suppression System

- CCTV # 90 cameras
- Access Control; Finger Scan and Video Doors
- Phone System



Quality Management System



Accredited by



Joint Commission
International

Roadmap to JCI Accreditation

Initial Survey Scheduling

JCI schedules surveys systematically and efficiently to keep accreditation fees to a minimum. Therefore, hospitals are encouraged to accept scheduled survey dates. Initial surveys (a hospital's first full accreditation survey) should be scheduled **within 6 months** from the time JCI receives the hospital's application for survey.

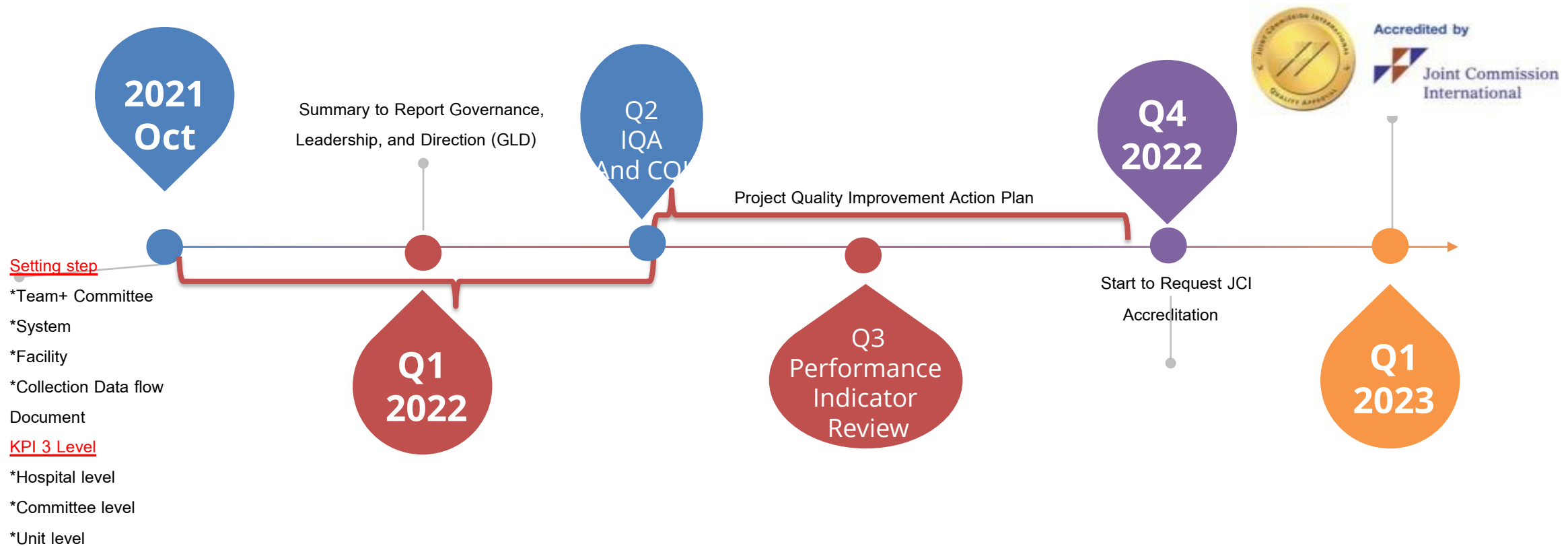

CoVid 19 Situation

Covid-19 Test

ບໍລິການກວດຫາເຊື້ອໂຄວິດ - 19 ສະດວກ ປອດໄພ

ລາຄາພິເສດ

ຕັ້ງແຕ່ວັນທີ 9 ກຸມພາ 2022

SPECIAL PRICE

starting from February 9th, 2022

ເພື່ອຊ່ວຍຄັດກອງ ປ້ອງກັນ ຮັກສາ ໄດ້ທັນເວລາ
Screening, preventing, and receiving
treatment in early stage.

ຮັບບໍລິການກວດທຸກ ຈັນ - ອາທິດ ເວລາ 08.00 AM - 04.00 PM

Service available everyday MON - SUN during 08.00 AM - 04.00 PM

ລາຍການກວດ / Examination	ຄ່າບໍລິການກວດ / Price	ຮູ້ຜົນພາຍໃນ/ Result with in
ບໍລິການກວດຄັດກອງເບື້ອງດ້ານແບບ ATK ລວມໃບຢັ້ງຢືນທາງການແພດ Antigen Rapid Test (ATK) with medical certificate	245,000 ກີບ LAK	30 ນາທີ / minutes
ບໍລິການກວດດ້ວຍການຕ້ວຍ ດັງ ແລະ ຄໍ ບໍ່ລວມໃບຢັ້ງຢືນທາງການແພດ RT-PCR without medical certificate	875,000 ກີບ LAK	24 ຊົ່ວໂມງ / hrs
ບໍລິການກວດແບບວ່ອງໄວ ດ້ວຍການຕ້ວຍ ດັງ ແລະ ຄໍ ບໍ່ລວມໃບຢັ້ງຢືນທາງການແພດ RT-PCR Flash Quantitative PCR without medical certificate	1,050,000 ກີບ LAK	2 ຊົ່ວໂມງ / hrs

ຖ້າຕ້ອງການໃບຢັ້ງຢືນທາງການແພດແມ່ນໄດ້ເພີ່ມຄ່າໃຊ້ຈ່າຍ
Medical Certificate will be charged additionally **175,000 ກີບ LAK**

ຫາກຕ້ອງການໃບຢັ້ງຢືນກ່ອນແຈ້ງກັບເຈົ້າໜ້າທີ່ກ່ອນເຂົ້າຮັບການບໍລິການ
Please notify request for medical certificate prior to the receiving of service.

ຕັ້ງແຕ່ 9 ກຸມພາ 2022 ຫາວັນຕໍ່ມາຈະມີການປັບປຸງ (9th February 2022 until further notice of changes)

ເງື່ອນໄຂ

ລາຄານີ້ ລວມຄ່າບໍລິການຄັດກອງ ແລະ ຄ່າບໍລິການພະຍາບານ
ທາງໂຮງໝໍ ຂໍສະຫງວນສິດໃນການປັບປຸງຂໍ້ມູນ, ເງື່ອນໄຂ ແລະ ລາຄາ ໂດຍບໍ່ຕ້ອງແຈ້ງລ່ວງໜ້າ

Terms and Conditions

Price including service fees and medical supplies for package
The hospital reserves the right to change the information, conditions and prices with out prior notice

ໂທສອບຖາມເພີ່ມເຕີມແລະ ບັດໝາຍໄດ້ທີ່ ພະແນກສຸກເສີນ

For more information or make appointment, please call Emergency Center at **1661 ຕໍ່ / ext. 1901, 1902**



First International Hospital to your door



1661



ອັດຕາຄ່າບໍລິການຮັກສາຄົນເຈັບໂຄວິດ - 19 ໃຫ້ການດູແລຮັກສາໂດຍແພດແລະພະຍາບານຕະຫລອດ 24 ຊົ່ວໂມງ

Treatment Service Rate for Covid-19 Patients

Treatment under supervision of doctor and nursing team 24 hours.

- ເກນການຮັບເຄສ ຕ້ອງເປັນຄົນເຈັບຕິດເຊື້ອໂຄວິດ-19 ແລະ ຢູ່ໃນເກນສີຂຽວ ຄື ຕິດເຊື້ອ ແລະ ບໍ່ມີອາການ ຫລື ມີອາການຫນ້ອຍ ອາຍຸບໍ່ເກີນ 60 ປີ ແລະ ສາມາດຊ່ວຍເຫຼືອໂຕເອງໄດ້ ບໍ່ມີພາວະທາງຈິດ
- Criteria of admitting case, the treatment is for covid-19 patients who are not under critical condition with mild symptoms or asymptomatic patients with the age of under 60 years old. Patients must have the ability to care themselves for daily routines activities with no signs of mental health.

ປະເພດຫ້ອງ ແລະ ລາຄາຂອງບໍລິການລວມ 7 ຄືນ Room Type and Service Rates Total of 7 night

Standard Room	ລາຄາ / price 33,600,000 ກີບ / LAK
VIP Room	ລາຄາ / price 52,500,000 ກີບ / LAK
VVIP Room	ລາຄາ / price 66,500,000 ກີບ / LAK



ເງື່ອນໄຂການຮັບບໍລິການ

- ຖ້າໃນກໍລະນີຄົນເຈັບ ຫລື ພີ່ນ້ອງ ຕ້ອງການ ທີ່ໃຫ້ຢາທີ່ບໍ່ແມ່ນ ຟາວີຣີ (favipiravir) ແລະ ອາວິເກນ (avigan) ຕ້ອງຈ່າຍຄ່າຮັກສາເພີ່ມເຕີມ ເຊັ່ນ ແອນຕີບໍດີ ຄ່ອກເຫວ (antibody cocktail) ຫລື ເລີມເດສຊີວະ (Remdesivir) ໃຫ້ຕື່ມຄ່າຢາ ເອວິເກນ (avigan) ຈຳນວນທີ່ບໍ່ໃຊ້ຕາມລາຄາຂາຍ
- ໃນກໍລະນີປິດກຳ ແລະ ອຸປະກອນ ຫລາຍກ່ອນເພີ່ມກຳລັງ ໃຫ້ຕິດໄວ້ເງິນເພີ່ມຕາມລາຄາຂາຍທີ່ຢູ່ໃນ ແຟັກເກັດ
- ໃນກໍລະນີຄົນເຈັບສີຂຽວຫນ້ອຍກ່ອນເພີ່ມກຳລັງເປັນ 7 ມື້ ແລ້ວກັບມາເປັນສີເຫຼືອງ ຫລື ສີແດງ ໃຫ້ຕິດລາຄາຂອງໂຮງໝໍໂດຍຍຸດສິດບໍ່ຄົບເພີ່ມເກັດໃນເງິນປີ້ນກຳລັງ ຄ່າຢາ ແລະ ອຸປະກອນເມື່ອວັນທີ່ມີອາການປັບປຸງຕາມກຳລັງໄດ້ສອບຖາມ

Terms and Conditions

- In case of patient or family is requesting for other medication such as antibody cocktail or Remdesivir which are non package medicine or not favipiravir and avigan, the hospital will charge as actual usage. Hospital will return the expense for medicine within the package which is Avigan according to selling price.
- In case of over quantity use of medicines and supplies from package, hospital will charge additional expenses according to actual usage and actual expenses according to selling price within the package.
- In case of patient who stay not over than 7 days and condition turn into severe condition, hospital will return amount according to the days left to the patient. Once turn into severe condition, the hospital will instead charge as the actual usage according to the doctor's recommendation.



First International Hospital to your door



1661

CoVid 19: Transportation & Operating cases



Brain Injuries and Diseases

- Brain tumor case
- 1st case brain surgery in hospital

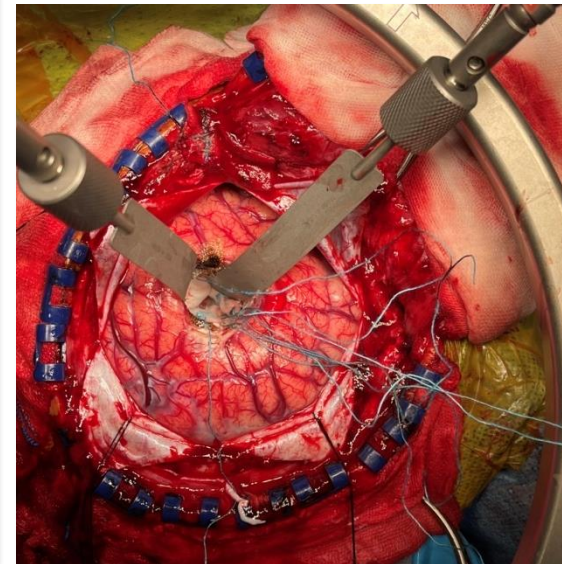
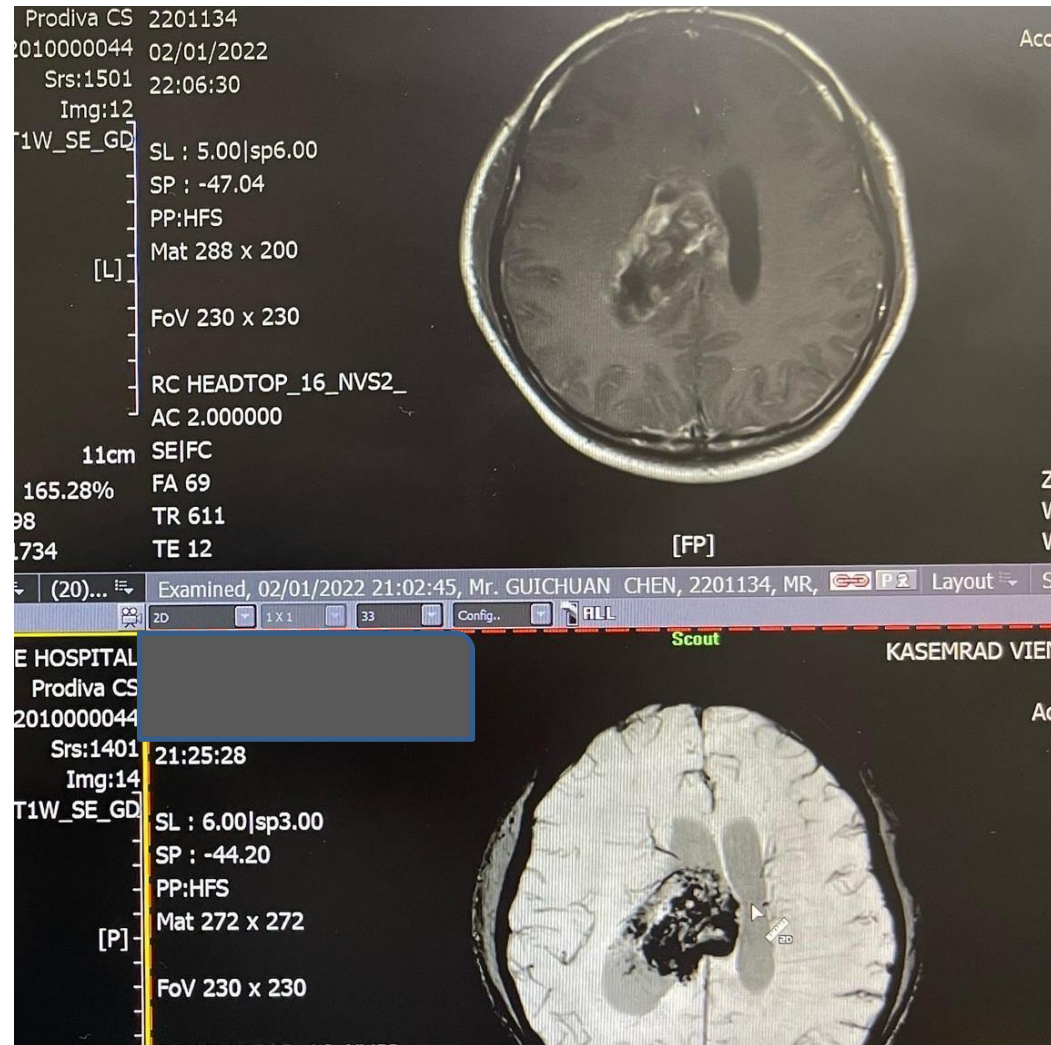

Medical Evacuation

- Ground / Ambulance medical evacuation
- Air evacuation
- Domestic
- International / Cross border
- Train evacuation

Collaborate with Lao Skyways to arrange the carriers
by Aircraft configuration AS350 or Cessna 208 B



- Evacuation by railway
- Cross-border air evacuation



Workflow for Admission & Referral Workflow

Admission & Referral Flow for Japanese Patients

Kasemrad International Hospital, Vientiane

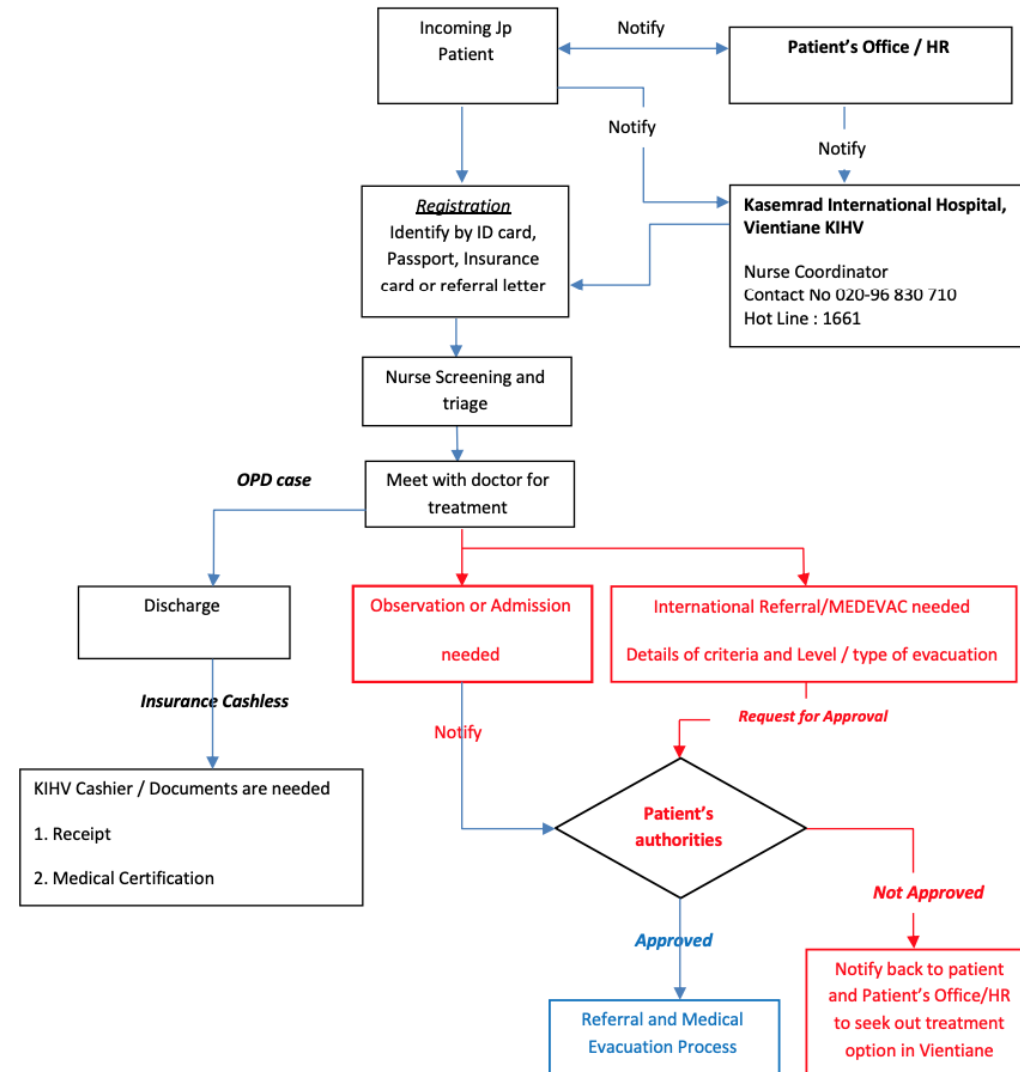

Medical Air Evacuation Workflow

Refer-in/out Air Evacuation Workflow

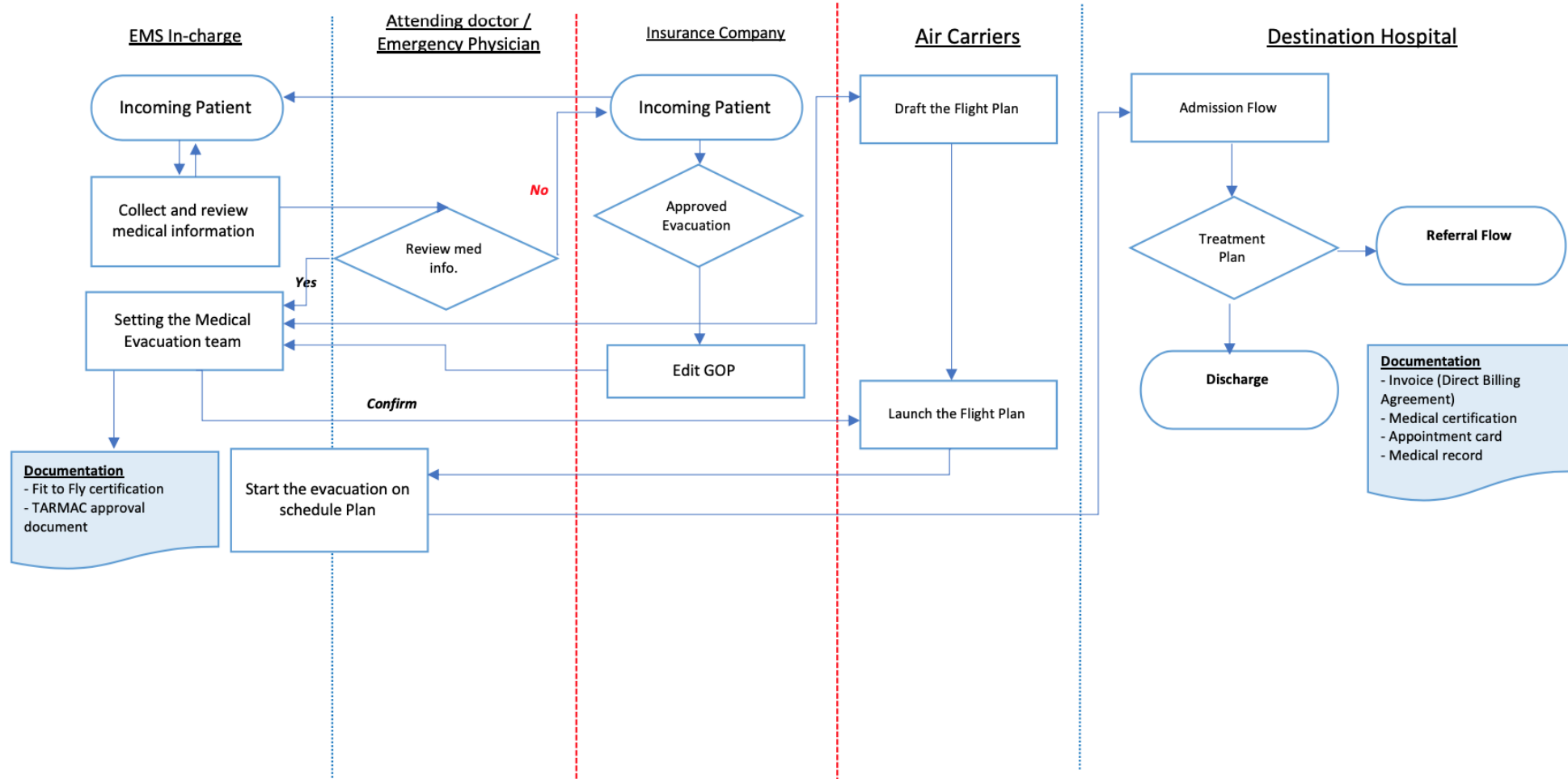

thank you!